

Pelvic Trauma

← air →

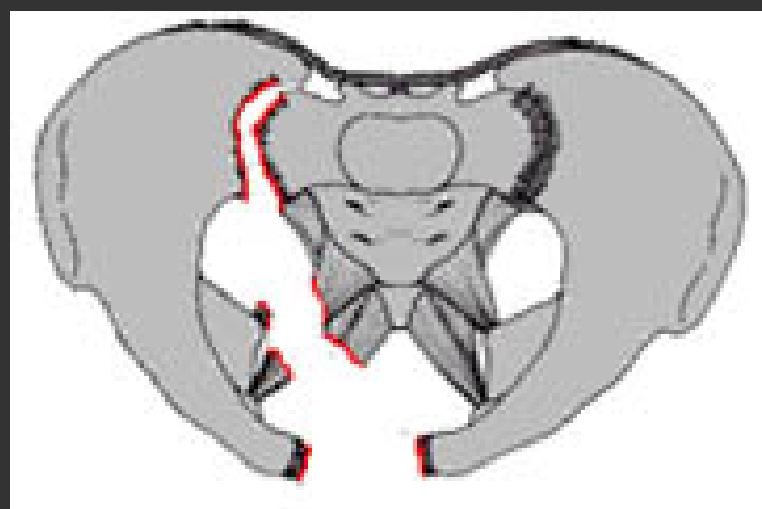

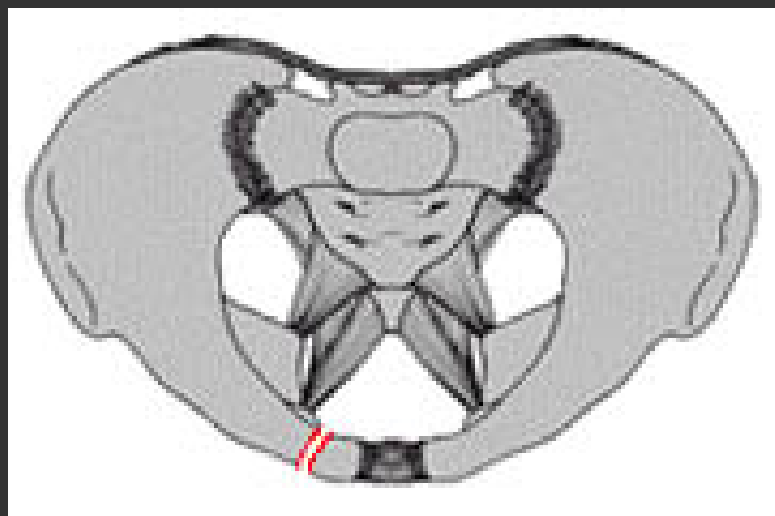

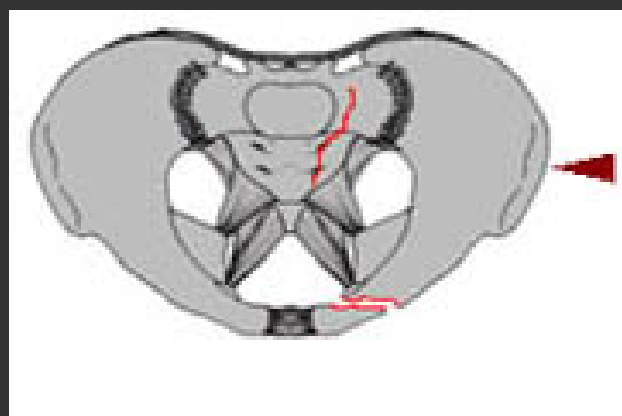
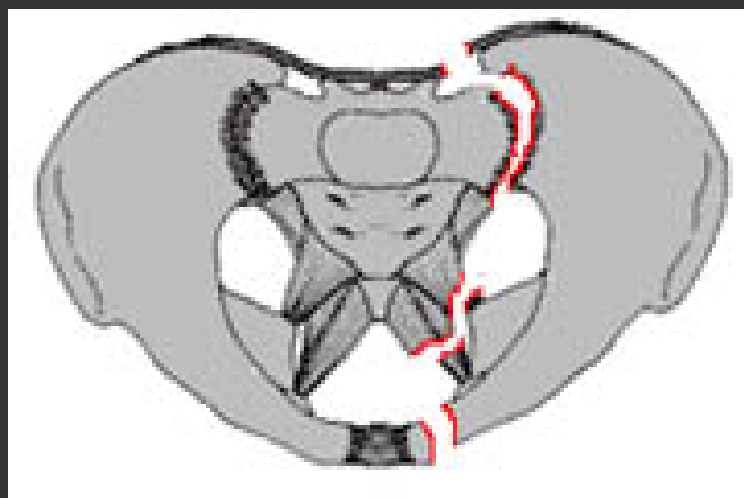
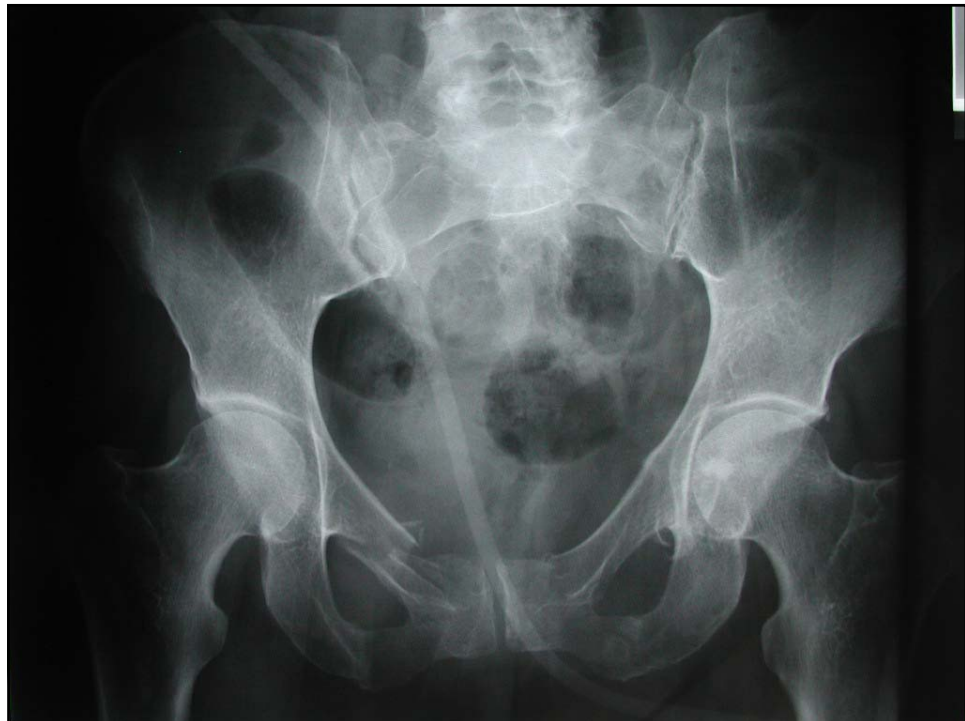

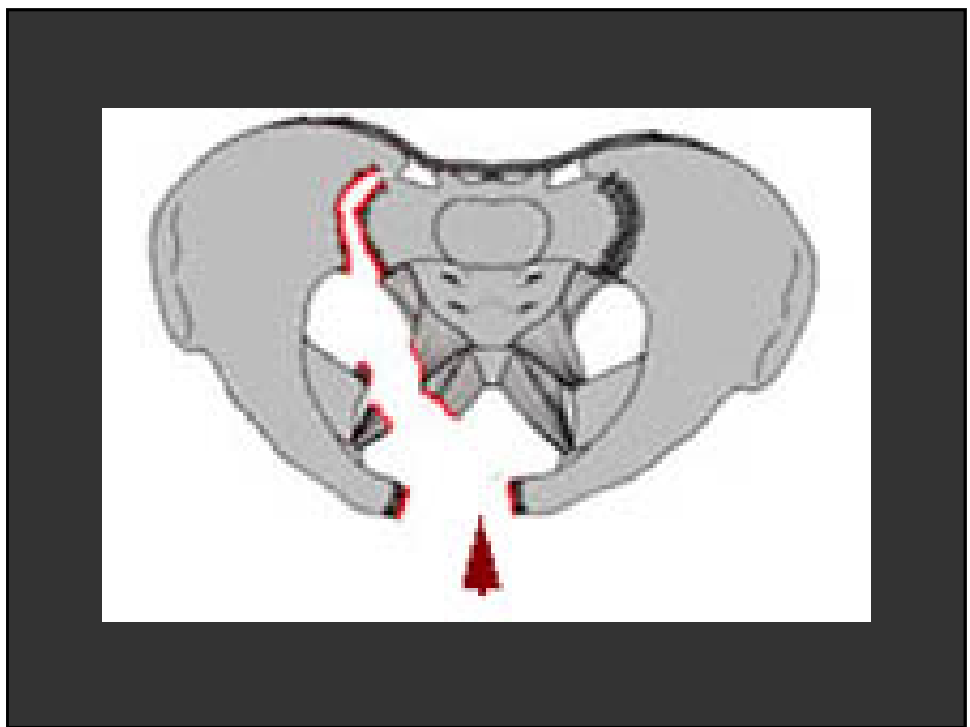
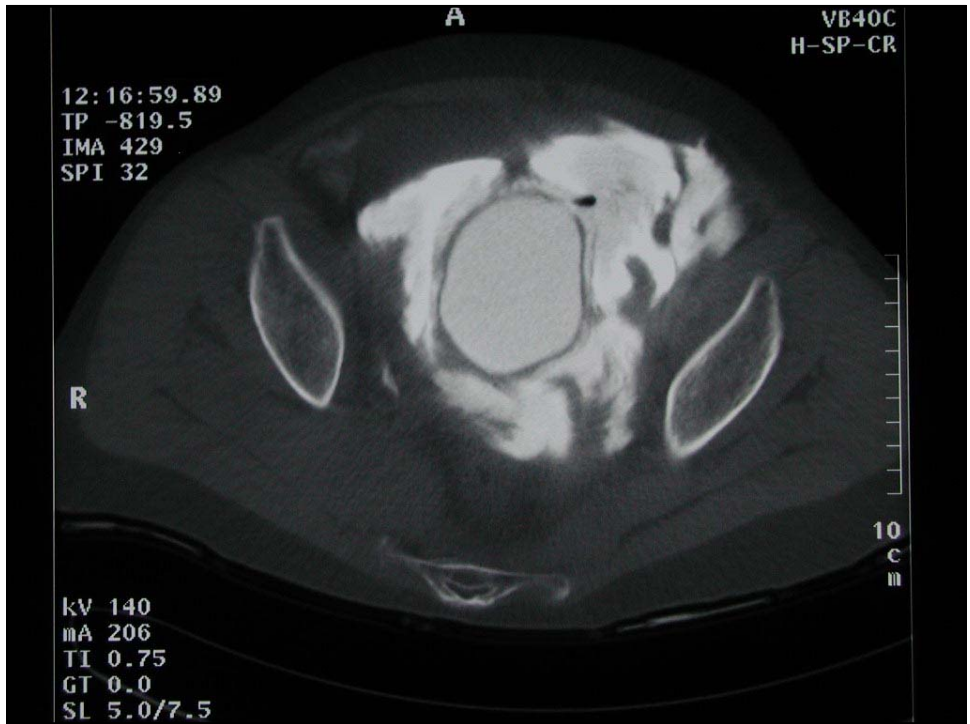

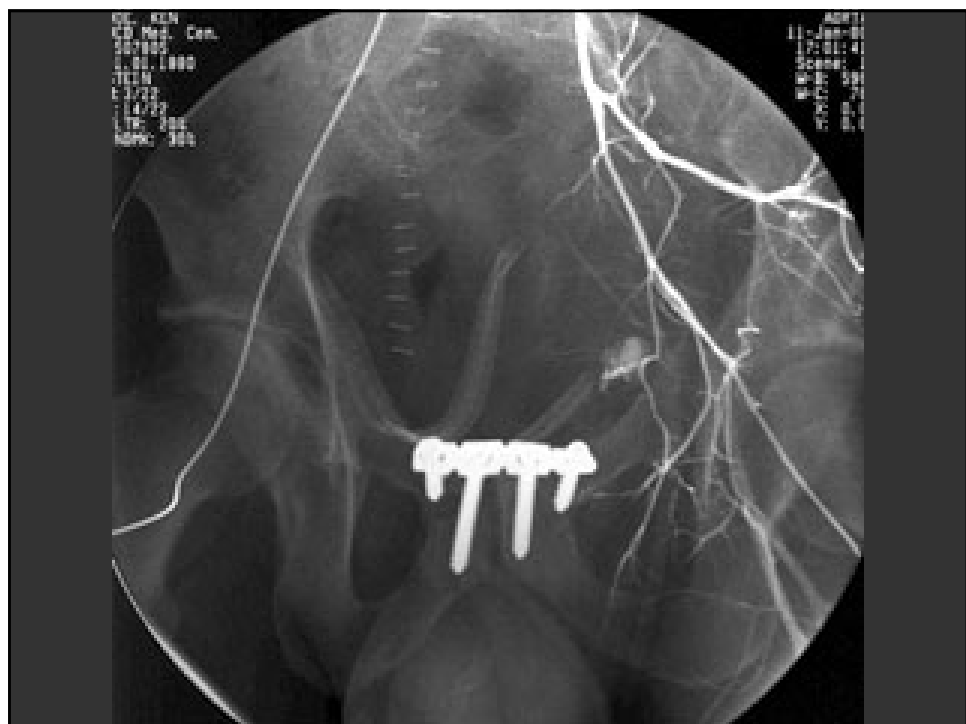

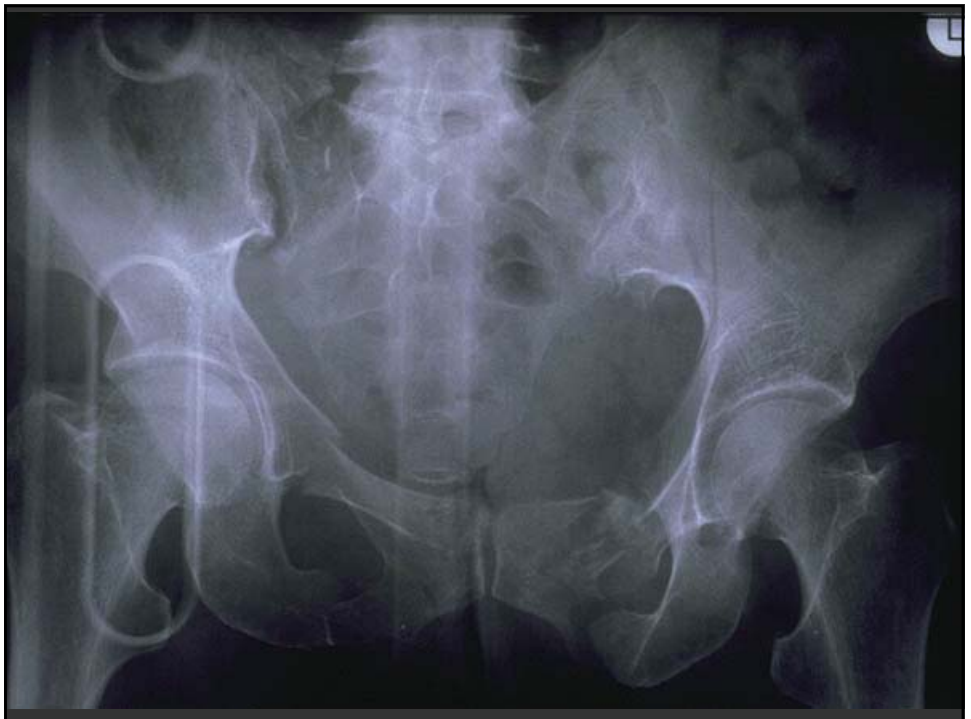
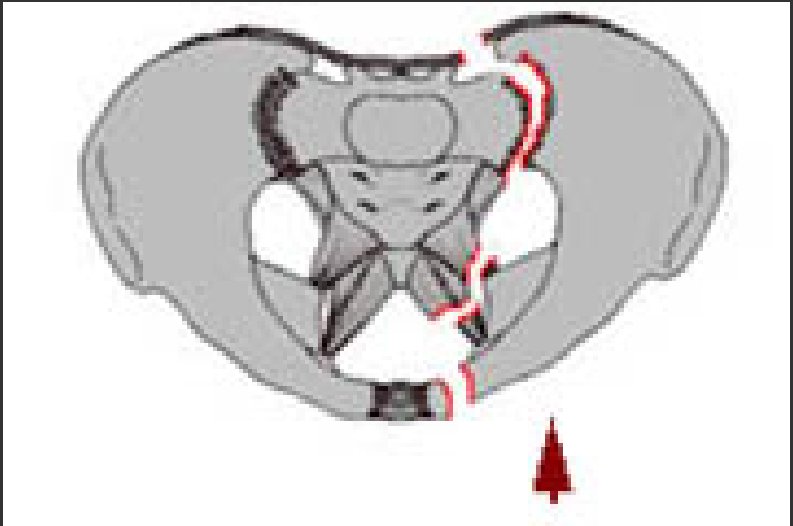

exsanguinating pelvic trauma

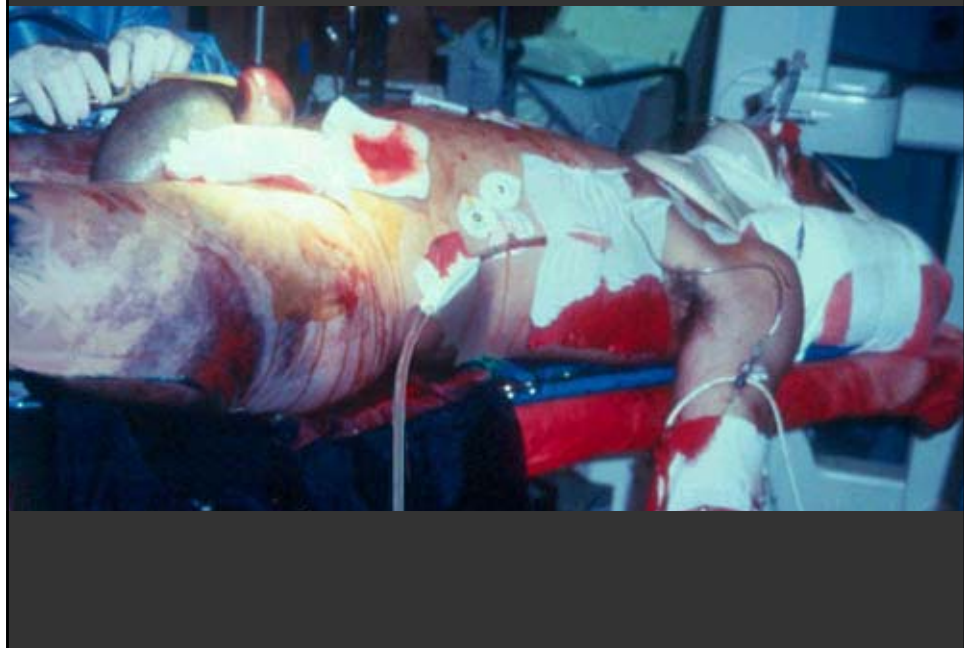

5%

30%

95%

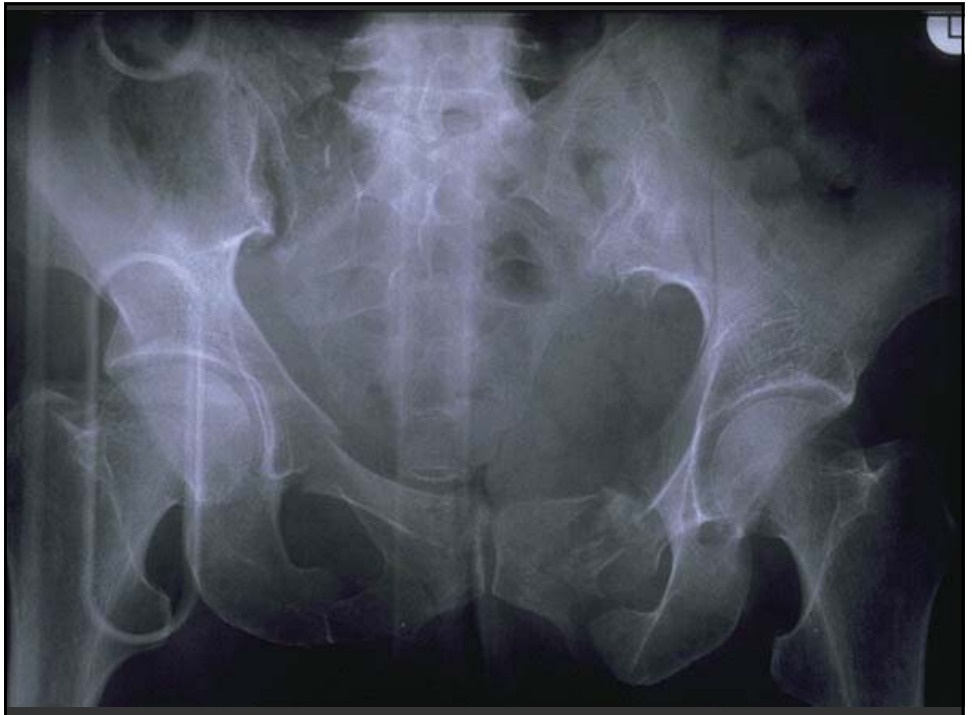

Hemodynamically Unstable

Mechanically unstable pelvis

Non-Invasive stabilization

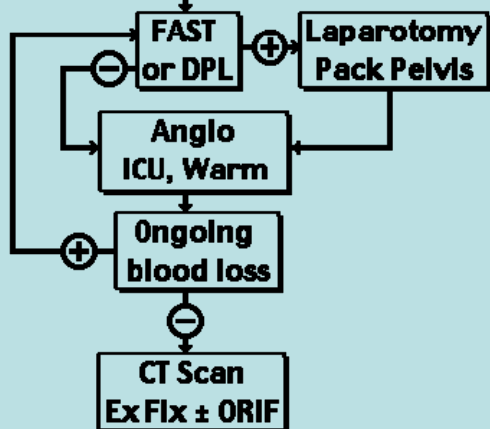

Hemodynamically Unstable

Mechanically unstable pelvis

Non-invasive stabilization

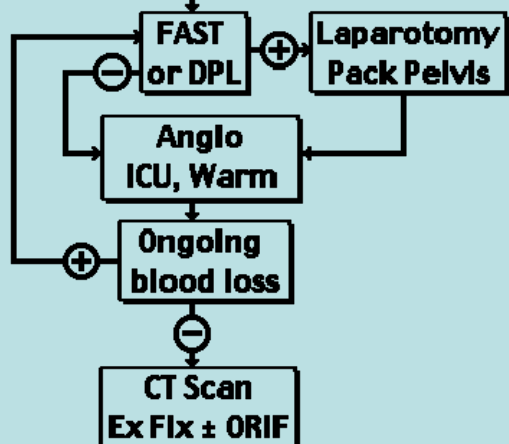

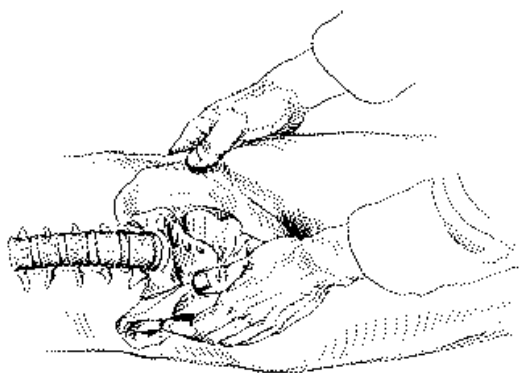

Hemodynamically Unstable

Mechanically unstable pelvis

Non-invasive stabilization

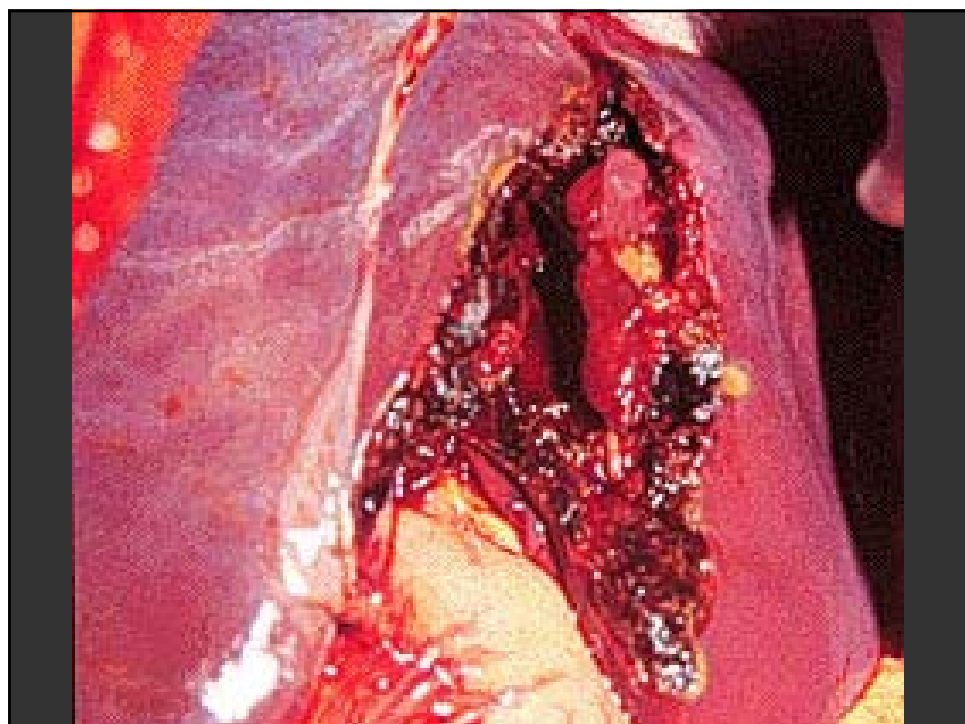
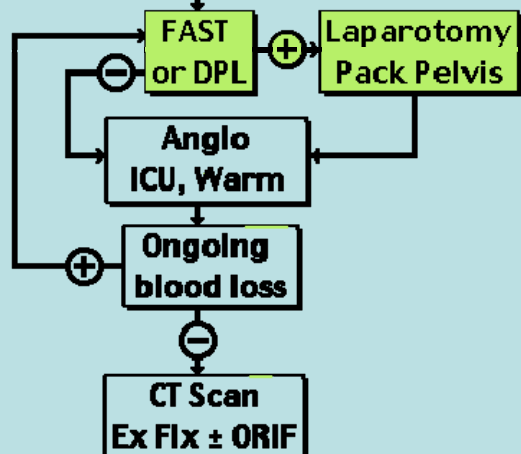

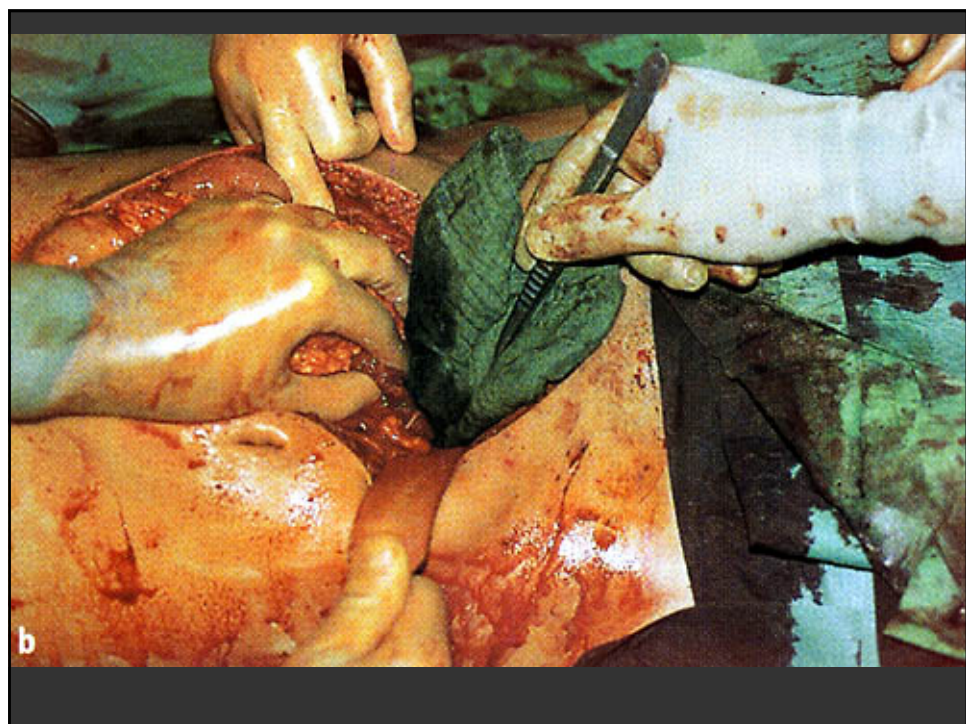
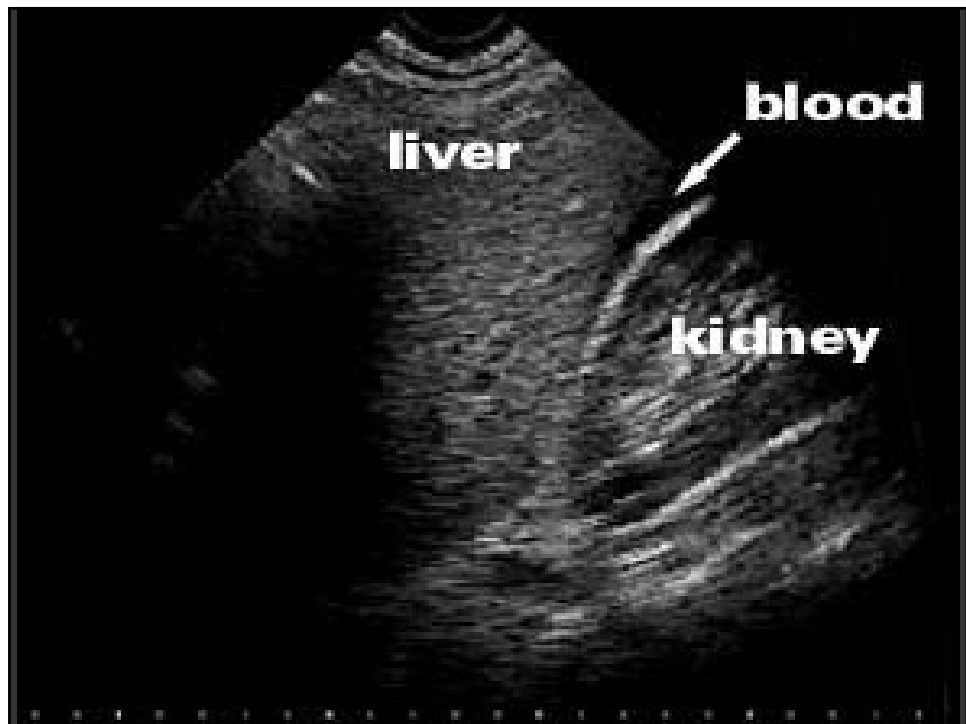

Hemodynamically Unstable

Mechanically unstable pelvis

Non-invasive stabilization

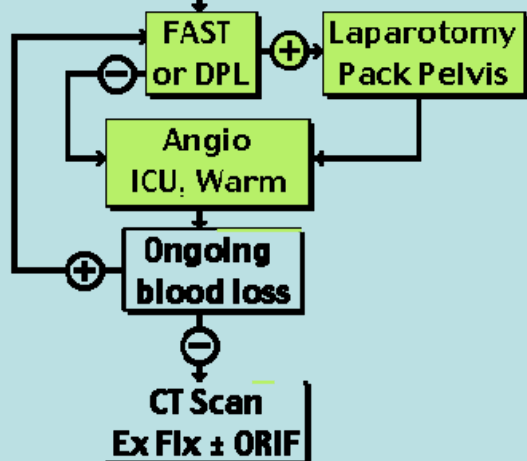

Hemodynamically Unstable

Mechanically unstable pelvis

Non-invasive stabilization

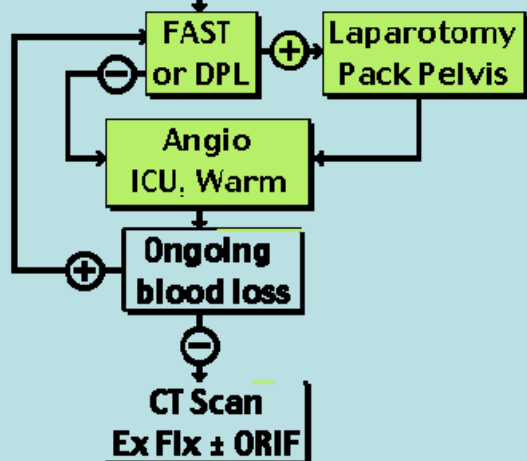

Hemodynamically Unstable

Mechanically unstable pelvis

Non-invasive stabilization

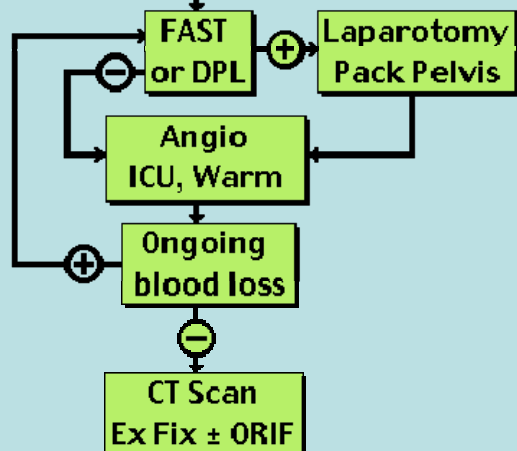

95%

25%

